

Patient report

Bio-Rad DATE: 02/11/2020
D-10 TIME: 10:47 AM
S/N: #DJ4I016123 Software version: 4.30-2
Sample ID: 10684344
Injection date 02/11/2020 10:43 AM
Injection #: 10 Method: HbA1c
Rack #: --- Rack position: 4

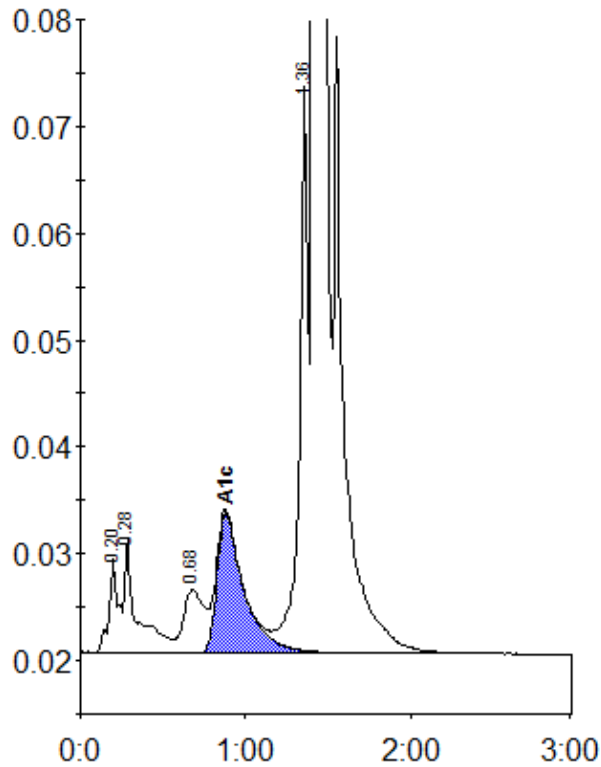

Peak table - ID: 10684344

| Peak | R.time | Height | Area | Area % |
|-------------|--------|---------|---------|--------|
| A1a | 0.20 | 8794 | 35130 | 1.0 |
| A1b | 0.28 | 10560 | 55185 | 1.6 |
| LA1c/CHb-1 | 0.68 | 5835 | 49842 | 1.4 |
| A1c | 0.88 | 13084 | 148102 | 6.0 |
| P3 | 1.36 | 53680 | 190398 | 5.4 |
| A0 | 1.41 | 966314 | 3055022 | 86.5 |
| Total Area: | | 3533678 | | |

| | |
|----------------|-----|
| Concentration: | % |
| A1c | 6.0 |